

COLLEGE PLACE

ADDITION
TO
M^oPHERSON KAS.

Addition to the City of
M^oPherson Kansas is situated in the North
West 1/4 of Section 27 Sp 19 Range 3 West
of the 6th P.M. and is described as follows:
Beginning at a point 110 feet East of the 1/4
Section Corner between Secs. 27 and 28 Sp. 19
Range 3 West of 6th P.M. Thence East 1558
feet to the center of said Sec. 27 Thence
North 2627 feet to the 1/4 Sec. corner between
Secs. 22 and 27 Sp 19 Range 3 West of 6th P.M.
Thence West 1158 feet to the Sec. line be-
tween Secs 22 and 27 to the south side of
the Right of way of the M. M. R.R. Thence a
westerly direction 1558 feet along the south
line of the Right of way of the said rail-
road, to the Section line between Secs 27 and 28
Sp 19 Range 3 West, Thence South on the Sec.
line 1058 feet, Thence East 110, Thence South
160 feet to the place of beginning. The above
described land is divided into blocks, lots,
streets and alleys, as shown by the accom-
panying Plat, and I do hereby certify that
the foregoing notes and accompanying Plat
are correct and conform strictly to a sur-
vey made by me on the 15th day of August
A. D. 1887

F. C. Cole
Surveyor.

This is to certify that I,
C. Beigelund am the present and right-
ful owner of the land upon which College
Place Addition is situated, and that I have
caused the same to be surveyed and plat-
ted as shown by the above notes accompa-
nying with my will and subscription.

The streets and alleys as shown
on the accompanying Plat are hereby
dedicated to and for the use of the public.

C. Beigelund

State of Kansas
County of M^oPherson } s.s.
Know all men by these presents:

that on the
26th day of August A. D. 1887 personally ap-
peared before me a Notary Public in and
for the State and County above written, C.
Beigelund, who is known to me to be the
identical person who executed the above
instrument of writing in testimony where-
of I have set my hand and affixed my
Notarial Seal on the day and Year last
above written

A. B. Aiss
Notary Public
(Seal)

My Commission expires Sept. 7th 1890
State of Kansas } s.s.
M^oPherson County

A true copy of original as filed August 26th
at 5:00 P.M. 1887

B. C. Allison Reg. Secy

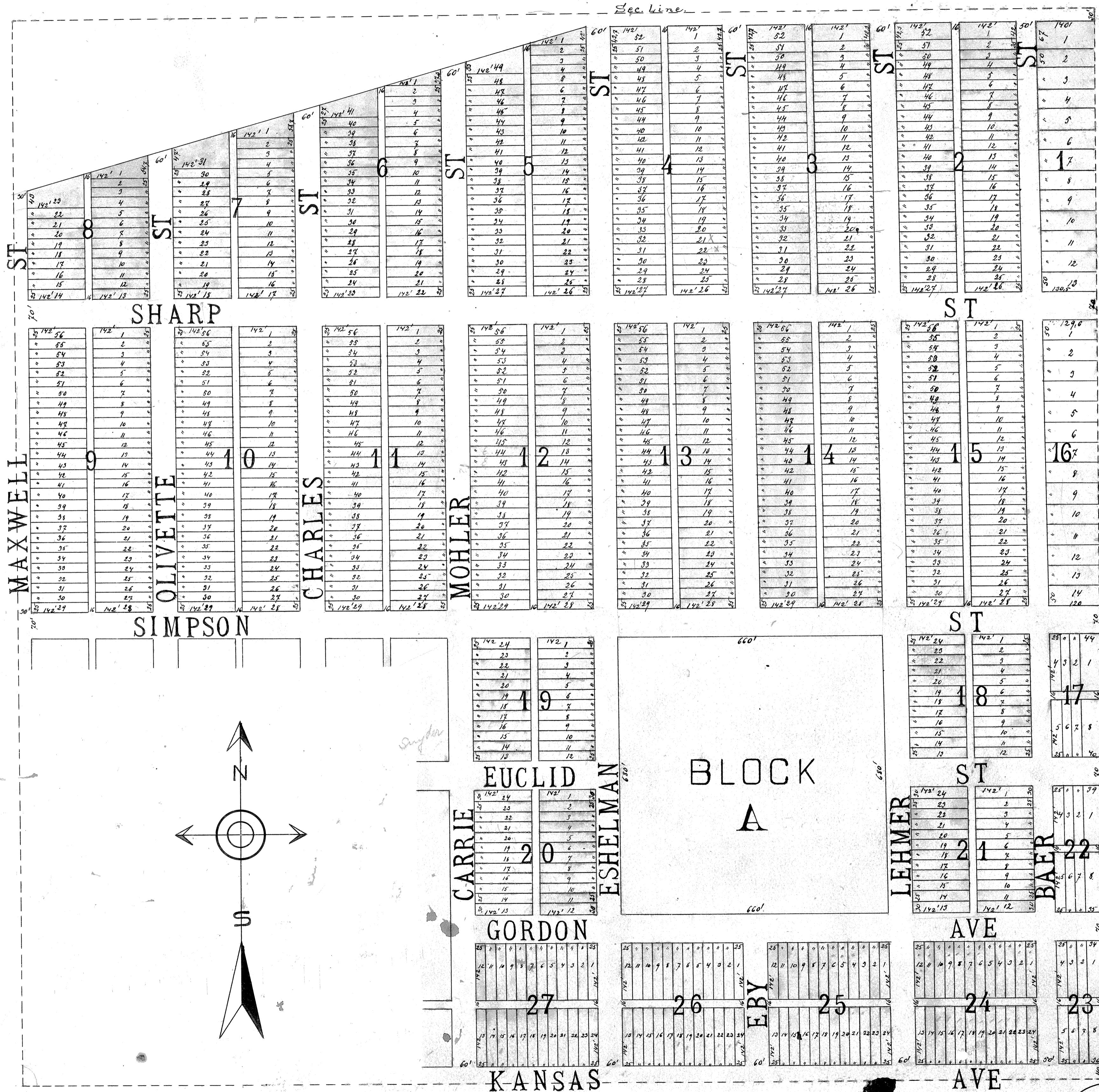

For location of Pl 7 alley within Sec. 18 - Ordinance # 1847 See Vol. 217, p. 357
 For location of Simpson Street from Eschelman Street to Leher Street and
 location of alley in Block 19 see Misc. 63 page 515.
 For location of Olivette Street from Sharp Street North to Corporate Limits and Alley in Block 1 see Misc. 101 Page 372
 For location of Charles Street + Simpson Street from Leher Street to City limits + Operating alley in Vol. 17 p. 192. See Misc. 102 Page 571
 For location of City Street from Simpson Street to Sharp Street See Vol. 107 Page 573 Miscellaneous Plat.

Plat # 14240 Extension of Leher Street
 Misc. 219 Page 437